Σμίκρυνση άστρων με το Photoshop

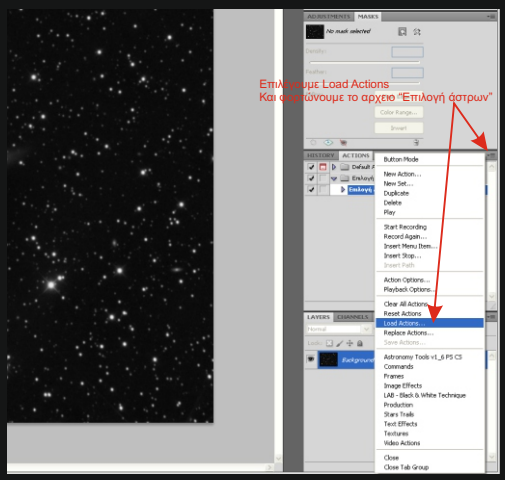

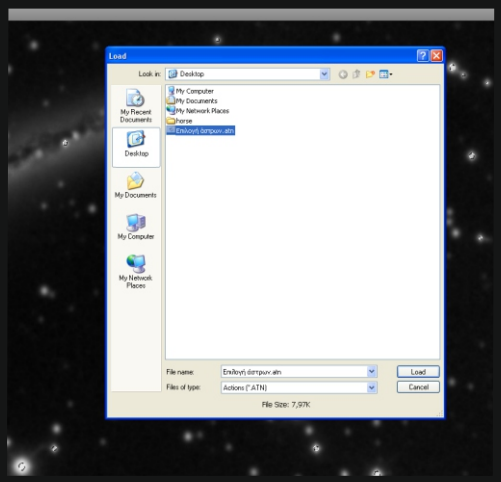

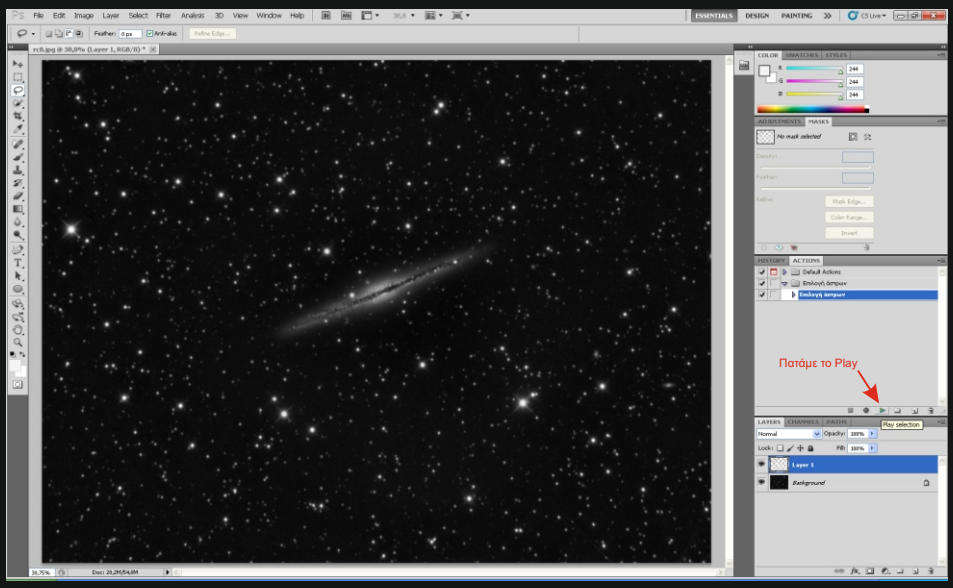

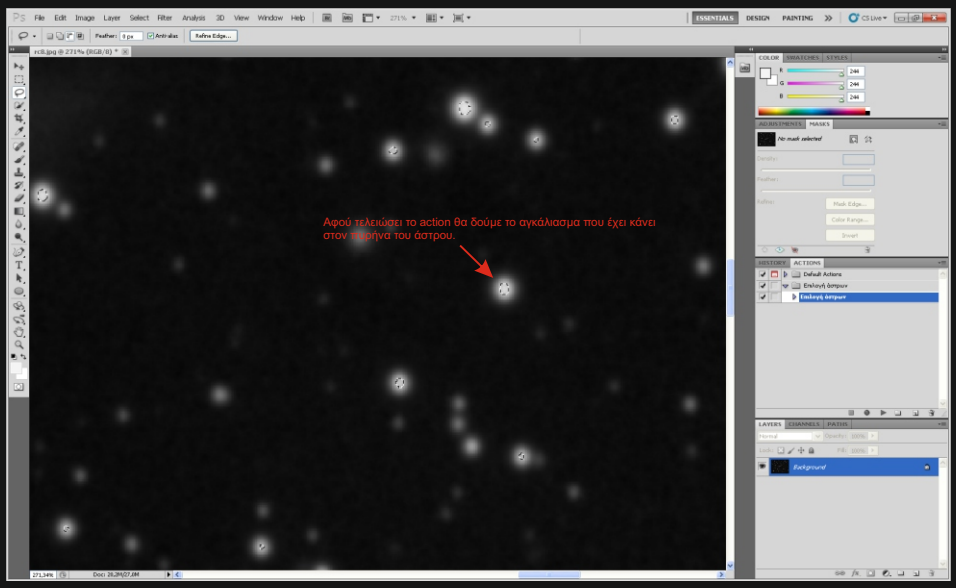

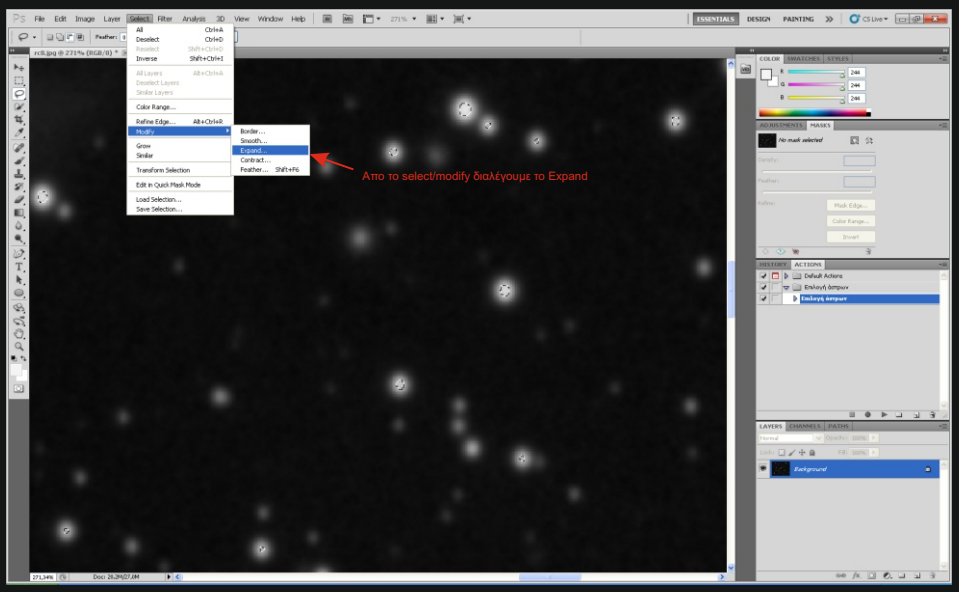
Select
All Ctrl+A
Deselect Ctrl+D
Reselect Shift+Ctrl+D
Inverse Shift+Ctrl+I
All Layers Alt+Ctrl+A
Deselect Layers
Similar Layers
Color Range...
Refine Edge... Alt+Ctrl+R
Modify
Grow
Similar
Transform Selection
Edit in Quick Mask Mode
Load Selection...
Save Selection...
Border...
Smooth...
Expand...
Contract...
Feather... Shift+F6
Από το select/modify διαλέγουμε το Expand

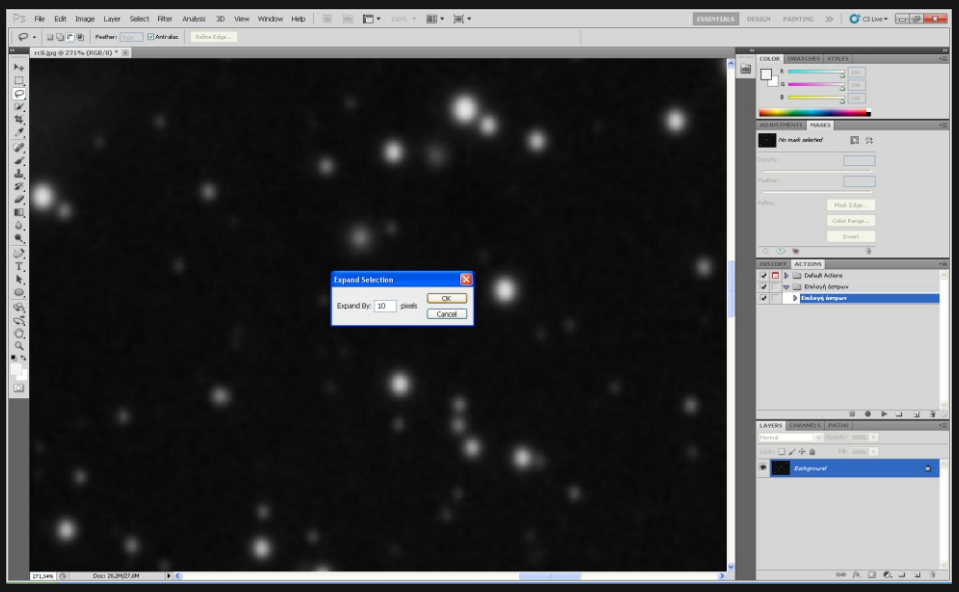
Expand Selection
Expand By: 10 pixels
OK
Cancel

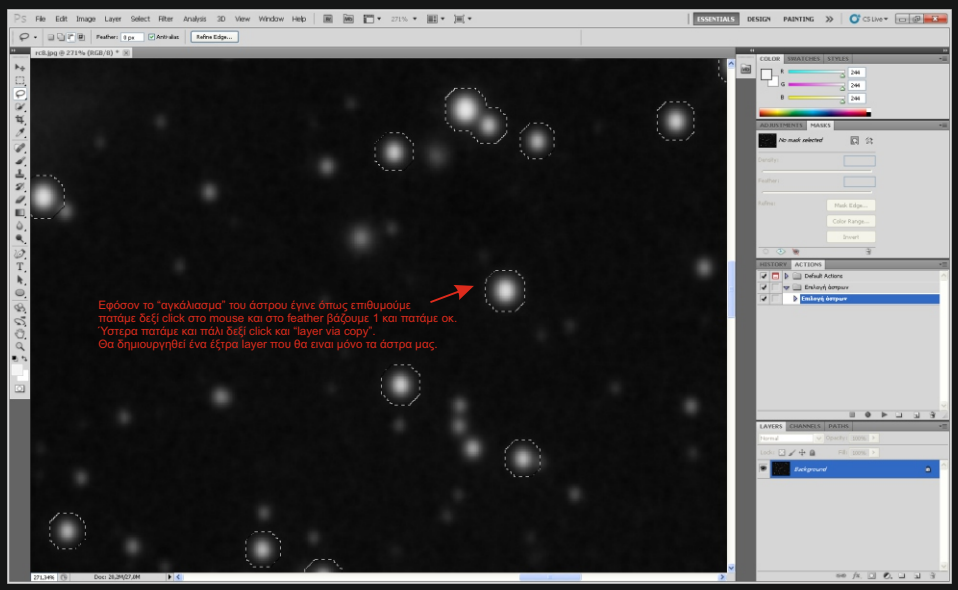
Εφόσον το "αγκάλιασμα" του άστρου έγινε όπως επιθυμούμε
πατάμε δεξί click στο mouse και στο feather βάζουμε 1 και πατάμε ok.
Ύστερα πατάμε και πάλι δεξί click και "layer via copy".
Θα δημιουργηθεί ένα έξτρα layer που θα ειναι μόνο τα άστρα μας.

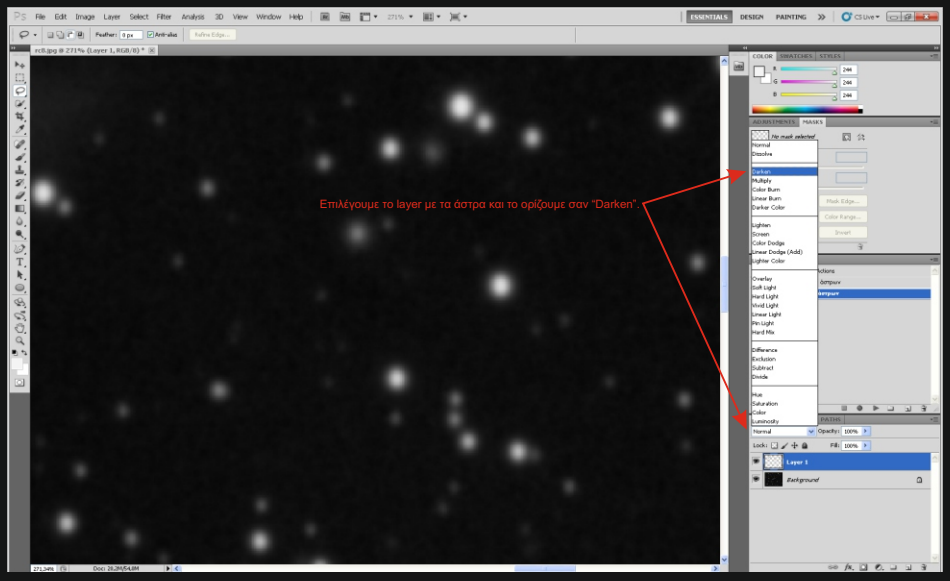
Επιλέγουμε το layer με τα άστρα και το ορίζουμε σαν "Darken".

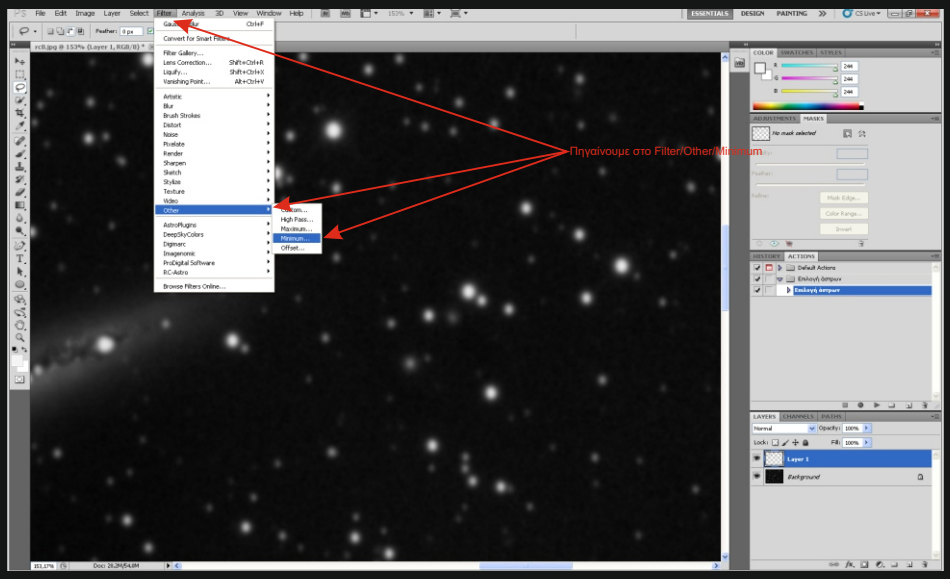
Πηγαίνουμε στο Filter/Other/Minimum

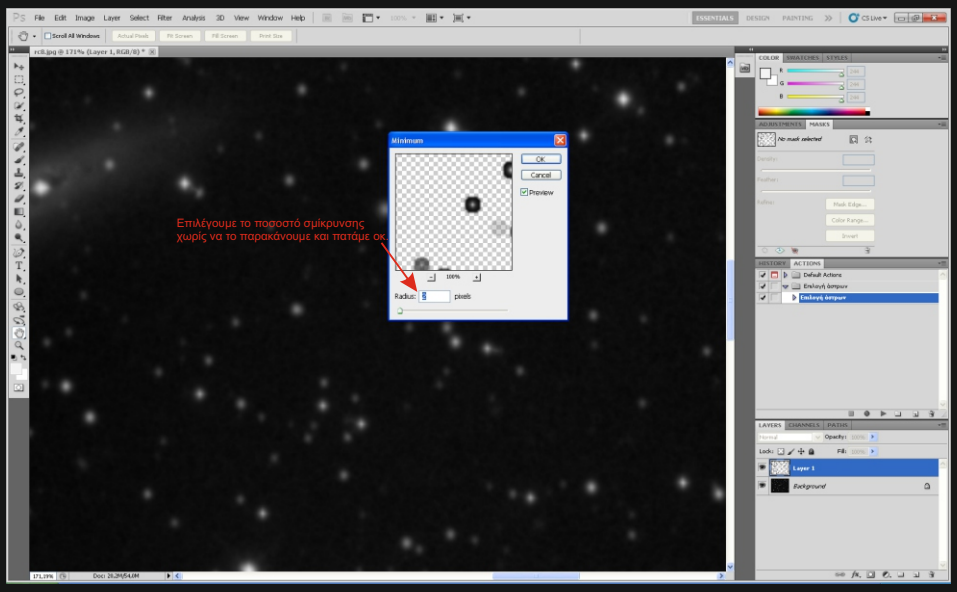
Minimum
Ok
Cancel
Preview
Radius: 8 pixels
Επιλέγουμε το ποσοστό σμίκρυνσης
χωρίς να το παρακάνουμε και πατάμε ok

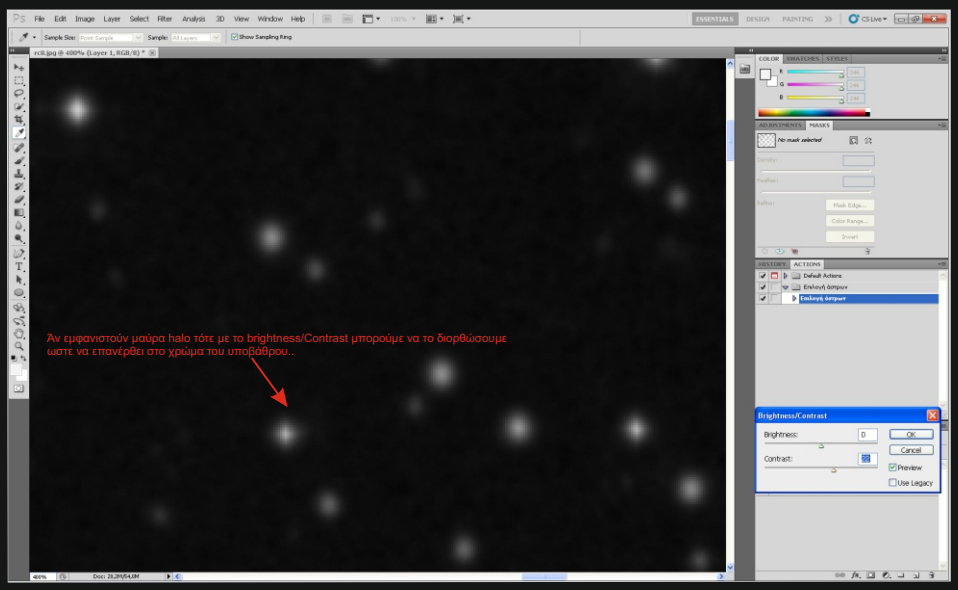
Brightness/Contrast
Brightness: 0
Contrast:
Ok
Cancel
Preview
Use Legacy
Αν εμφανιστούν μαύρα halo τότε με το brightness/Contrast μπορούμε να το διορθώσουμε
ωστε να επανέρθει στο χρώμα του υποβάθρου..

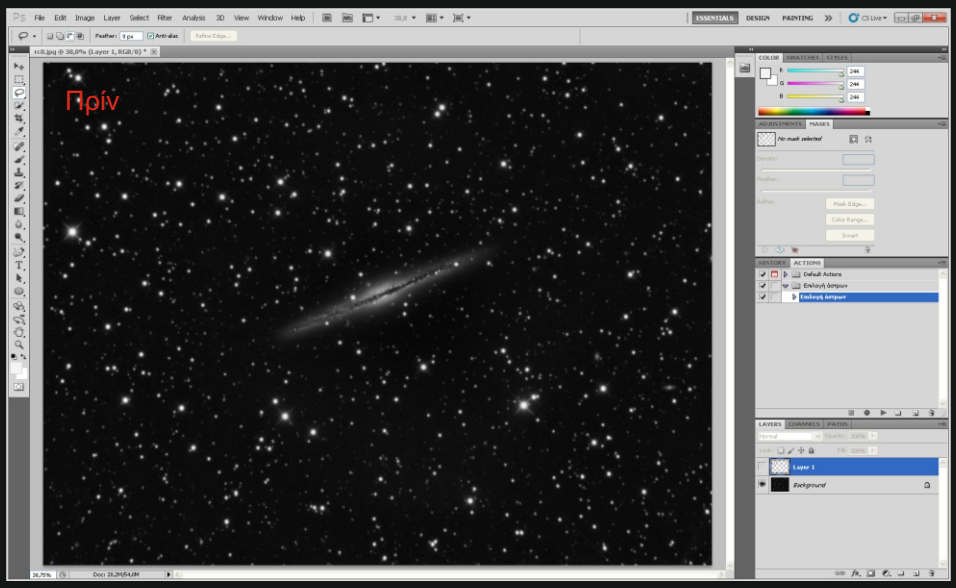

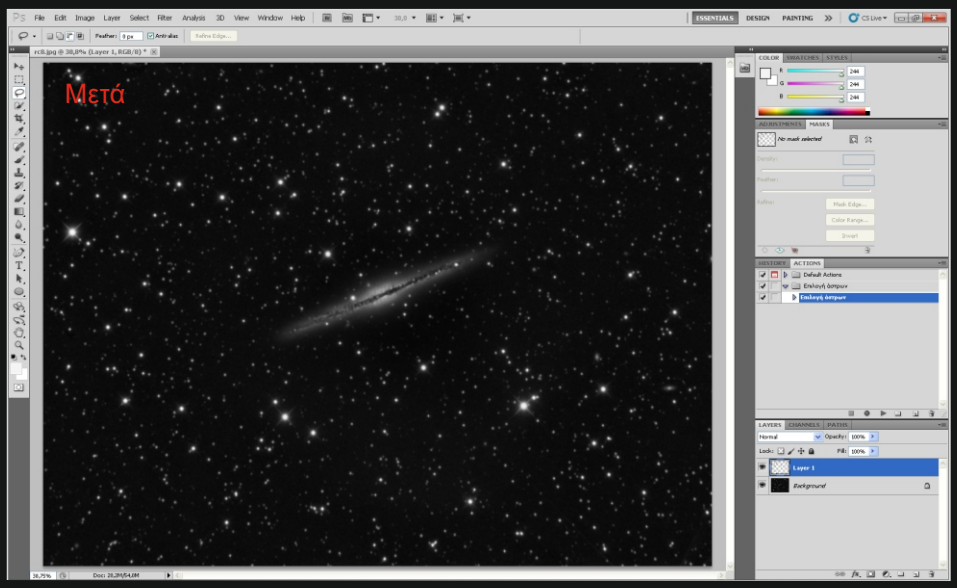

Αγγελος Κεχαγιάς
3/1/2011